

AY 2022 - 2023



Saint Louis University

Collaboration with NGOs for SDGs Student Volunteering Programmes



17 PARTNERSHIPS
FOR THE GOALS



SLU Conducts Medical Outreach Mission Fellowship

Published in **MEDICAL OUTREACH MISSIONS FELLOWSHIP INITIATIVE FACEBOOK**

<https://www.facebook.com/SLUVMPMOMFI/posts/pfbidOu4F3ANv8u5ev3H9YJoXVB4CQAbniUuwPEA39KAqsAFSKkuqPm2d62NXA6rbEdc5fl>

Saint Louis University conducted a medical mission through a collaboration with the Baptist City Church. In Barangay Tubaan Norte, Benguet, two medical outreach trips were carried out in Palispis and Balangabang. Through consultations, EENT examinations, and free drugs, the MOMFI student volunteers and consultants provided medical services.



HEDCOR and SLU Initiate Medical Outreach Mission

Published in HEDCOR GROUP FACEBOOK

<https://www.facebook.com/HedcorGroup/posts/pfbid02hLC2QNvUMHJx5ReBjhpcc64fLhJTyttdQdPBeGTuVr7ppAYHZEe6PGMXHUqMLxVGI>

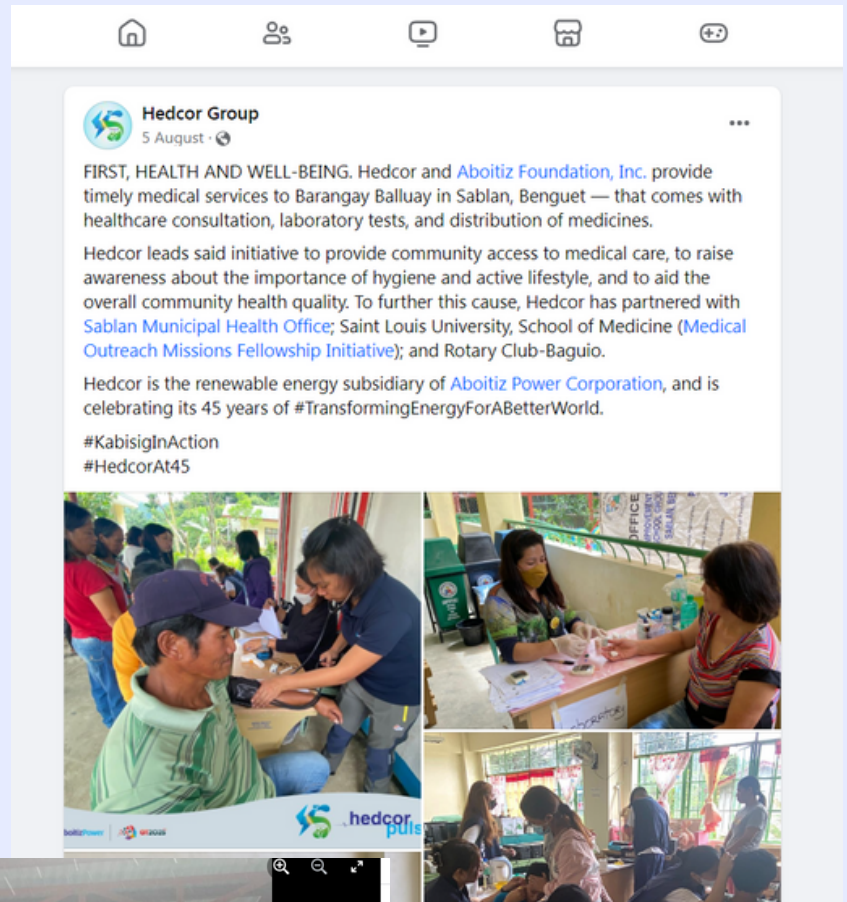

SLU POSAS IN PARTNERSHIP WITH ANGAT PH INITIATES DONATION DRIVE

Published in **SLU POLITICAL SCIENCE ACADEMIC SOCIETY FACEBOOK**

<https://www.facebook.com/sluposasstela/posts/pfbid02VwFZ74uXhGEpUUam3qgXtMj4Edx5H69GNWeMeiUKpu9is5k2tfvmrpyBU1TSM6WSI>

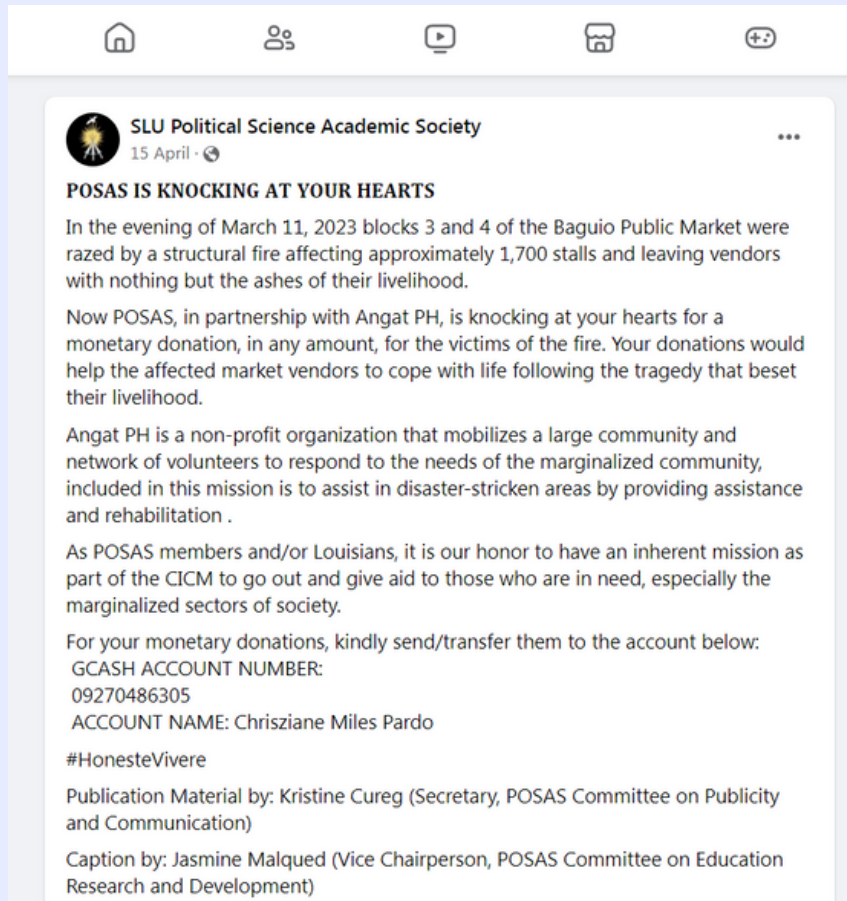

SLU Joins Force with the Philippine National Police (PNP) Environment Clean Up Drive

Published in **SLU POLITICAL SCIENCE ACADEMIC SOCIETY FACEBOOK**

<https://www.facebook.com/sluposasstela/posts/pfbidO2VwFZ74uXhGEpUUam3qgXtMj4Edx5H69GNWeMeiUKpu9is5k2tfvmrpyBU1TSM6WSI>



SLU School of Medicine Promotes Accessible Healthcare Services with NGOs

Published in **SLU ROTARACT CLUB OF BAGUIO S - SOM FACEBOOK**

<https://www.facebook.com/SLUSOMRotaractClub/posts/pfbid02gYbrsmjudJcJtXnuW8pkpcWsCEH5hTLH7z1utJcM6WbxRY9cRoubatbuyX3EtUYI>

Saint Louis University School of Medicine bands with HEDCOR/ABOITIZ POWERS, and Rotary Club of Baguio in providing medical outreaches. Almost 150 beneficiaries were served through free and accessible medical consultation and EENT check up. Furthermore, free take home medicines were shared to the residents.

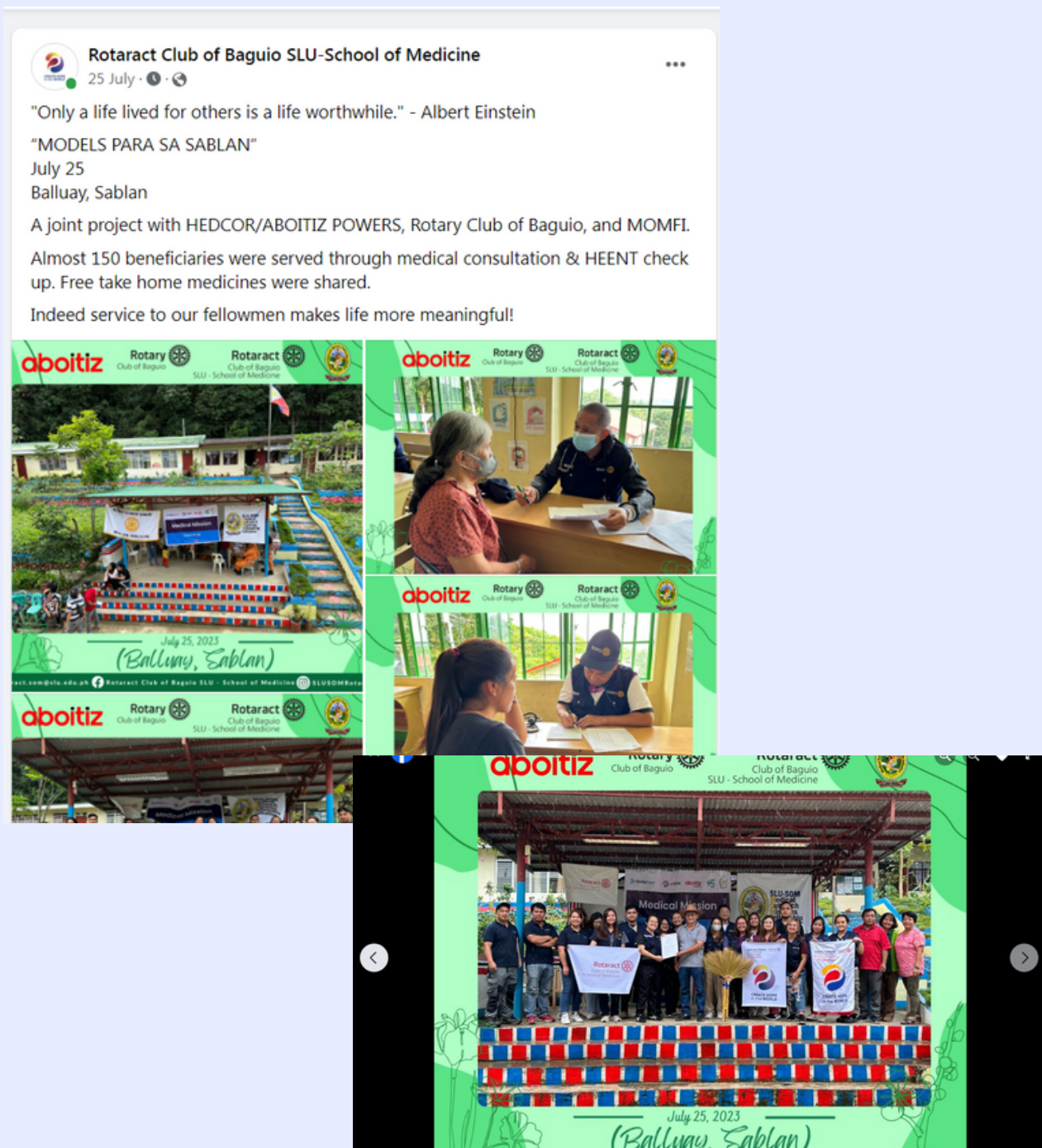

Mistah Foundation USA collaborates with SLU School of Medicine in pursuit of Medical Mission

Published in MISTAH FOUNDATION USA OFFICIAL WEBSITE

<https://mistahfoundation.org/?s=slu>



The banner features the MISTAH foundation logo on the left and the SLU School of Medicine logo on the right. The central text reads: "Founding President: Richard T. Gubatan and SLU School of Medicine/ MOMFI to Collaboration with SK TEMPRA GUILIG Maharlikan Tiger's International Fraternity and Sorority Knight Warriors Rider Club". Below this, the main title "Medical Mission Outreach" is written in a large, blue, cursive font. At the bottom, the date and location are specified: "February 5, 2023 @ 6:30am - 4:00pm Brgy. Temptra Guilig San Fabian,". The banner also includes illustrations of a doctor examining a patient, a nurse, and a child.

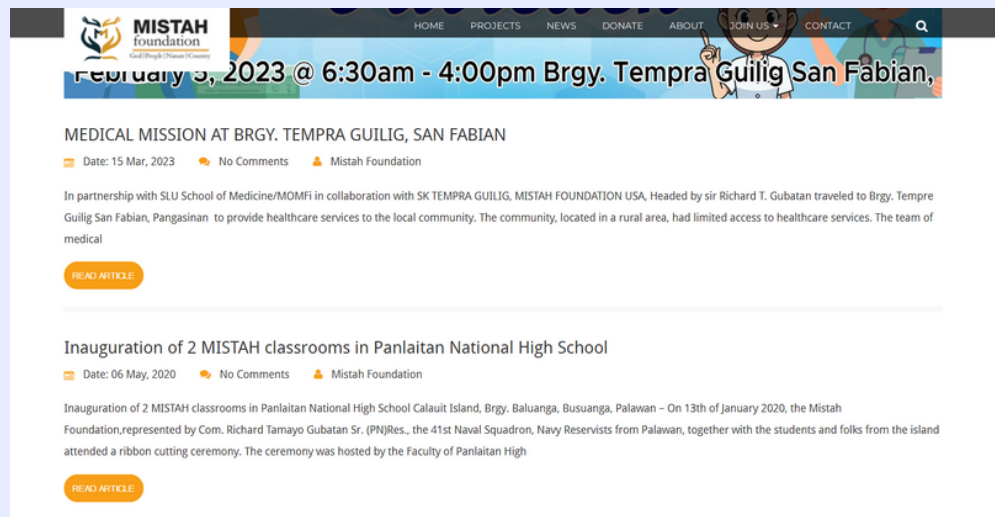

The screenshot shows the MISTAH Foundation website with the following content:

- Medical Mission Outreach**
Date: 15 Mar, 2023 | No Comments | Mistah Foundation
- MEDICAL MISSION AT BRGY. TEMPRA GUILIG, SAN FABIAN**
In partnership with SLU School of Medicine/MOMFI in collaboration with SK TEMPRA GUILIG, MISTAH FOUNDATION USA, Headed by sir Richard T. Gubatan traveled to Brgy. Temptra Guilig San Fabian, Pangasinan to provide healthcare services to the local community. The community, located in a rural area, had limited access to healthcare services. The team of medical
- Inauguration of 2 MISTAH classrooms in Panlaitan National High School**
Date: 06 May, 2020 | No Comments | Mistah Foundation
- Inauguration of 2 MISTAH classrooms in Panlaitan National High School**
On 13th of January 2020, the Mistah Foundation, represented by Com. Richard Tamayo Gubatan Sr. (PNJ)Res., the 41st Naval Squadron, Navy Reservists from Palawan, together with the students and folks from the island attended a ribbon cutting ceremony. The ceremony was hosted by the Faculty of Panlaitan High



AY 2022 - 2023



Saint Louis University

Collaboration with NGOs for SDGs Research Programmes



17 PARTNERSHIPS
FOR THE GOALS



SLU Collaborates with NGOs for a Research Seminar

Published in **BENGUET COFFEE PROJECT FACEBOOK**

<https://www.facebook.com/BenguetCoffeeProject/posts/pfbidOg58ZeVBcP6UP2X4MvDZSBYCGuQP7YKCpifCwDSSe7VY8mzLA2MJ3x2bHqVE4HYwQl>



Benguet Coffee Project

18 September 2022 · 🌐

WHAT HAVE WE DONE SO FAR

THE BENGUET COFFEE project aligns with SAINT LOUIS UNIVERSITY'S TRIFOLD FUNCTION which are INSTRUCTION, RESEARCH, and EXTENSION

As part of our EXTENSION FUNCTION, we have invited the target recipients of our project, the IWAK Tribe of Domolpos, Tinongdan, Itogon, Benguet headed by MANONG ROY LANGAG, the Chairman of the IWAK Tribe Indigenous Coffee Farmers Inc. to a SENSORY ANALYSIS WORKSHOP which was held last August 15, 2022. This is in collaboration with UnRIC (University Research and Innovation Center) headed by our very supportive UnRIC Director, Dr. Richel Lamadrid. Our partners [Farm to Cup Benguet](#), [KAPE TI UMA, Incorporated](#), and [Wyldwood coffee project](#) were likewise present as well as [Brewnalonan](#) and cocoa farmers Dr. John and Marcela Tinoyan and Ms. Jaqi Awais of Trezo Chocolates with SLU COMMUNITY - SNS, SEA, HTM, and EHM respectively

SENSORY ANALYSIS is a way to ensure cost-efficient delivery of new products with higher consumer acceptability.

- DR. IR. JOACHIM SCHOUTETEN
AGRICULTURAL ECONOMICS
UNIVERSITY OF GHEENT, BELGIUM

Dr. Joachim Schouteten is appointed as lecturer at Ghent University and involved in teaching business-oriented courses (Entrepreneurial skills, Applied management) and Sensory science courses (Sensory analysis, Texture analysis and Sensory analysis).

He is part of the research of Agro-Food Marketing and Chain Management division and authored over 35 scientific publications.

He was involved in several (inter)national projects, several in close collaboration with food SMEs, and was the project manager for the Erasmus+ project NutriSEA.

He presented his research at several international symposia and conferences. Within the UGent SensuLab, he coordinates the research related to the sensory evaluation of food products by consumers and trained panels. Thank you so much for your most valuable time Dr. Schouteten!



Benguet Coffee Project
Educational research centre

Send Message



Benguet Coffee Project

September 18, 2022 · 🌐

Thank you so much to our extension partner [Wyldwood coffee project](#) for welcoming and inspiring our SLU SEA ME students and faculty represented by Engr. [Maurice Licdan](#) last Sep 10, 2022!

The Saint Louis University School of Engineering and Architecture Mechanical Engineering Department is currently assessing microroasters and coffee machines at [Wyldwood coffee project](#) as part of SLU's FIRST UNIVERSITY WIDE EXTENSION PROJECT in the hope to help empower local coffee farmers and better help them in their coffee processes.

Cheers to more coffee work! ☺️

WHAT CAN YOU DO TO HELP?

Know your coffee. Farm to Cup.
Buy local. Support local.

As research students, be actively involved in assisting your Research and Innovations Promoters and supporting upcoming Benguet Coffee Project activities.

Join our cause!

[#benguetcoffeeproject](#)

<https://www.facebook.com/BenguetCoffeeProject/posts/pfbidO2GssznoTbHsjEMoyXdA7syJ9aXzicVTfyBgpRBLfLyNoBuv1vp1LjFwJ1QXWawEK4l>



17 PARTNERSHIPS
FOR THE GOALS



SEA and JICA Study Serves as Document for By-pass Bridge Project

Published in **SAINT LOUIS UNIVERSITY OFFICIAL FACEBOOK**

<https://www.slu.edu.ph/2023/04/25/slu-sea-and-jica-research-study-is-basis-for-municipality-of-la-trinidads-infrastructure-proposal/?fbclid=IwAR28dOgdt5wDV25dwtCL05nnodn6tPm8TscOI6nAjD6se3BcqCCLRgGSFZE>

The research study conducted through the collaboration of the School of Engineering and Architecture (SEA) of Saint Louis University and Japan International Cooperation Agency (JICA) resulted in the Municipality of La Trinidad's resolution for the implementation of the project called Construction of La Trinidad – Baguio By-pass Road/Bridge from Cangas Bridge to Barangay Sto. Nino, Baguio City along Balili River, Located Within the Municipality of La Trinidad, Province of Benguet and Baguio City. The project amounts to five million pesos as proposed by the La Trinidad, Province of Benguet Provincial Board and the Baguio City Council manifested through Resolution No. 2022-128 and Resolution No. 564, series of 2022, respectively.

Isagami C. Cayme, CESE, the Officer in Charge (OIC) District Engineer of La Trinidad, Benguet, issued a letter on 26 April 2023 requesting a copy of the said study. The study served as a reference in the preparation of preliminary documents (such as the multi-year project profile, including indicative cost and total length, a map of the project's alignment, and others) which was submitted to the Department's Project Preparation Division for rapid assessment of the proposal and eventual allocation of funds for the new feasibility study (FS). The requested copy of the research will also form part of the project's supporting documents.



AY 2022 - 2023



Saint Louis University

Collaboration with NGOs for SDGs Development of Educational Resources



17 PARTNERSHIPS
FOR THE GOALS



SLU Develops E-Learning Management System to Transform Education at Epiphany Christian Academy

Published in SAINT LOUIS UNIVERSITY OFFICIAL WEBSITE

https://www.slu.edu.ph/2022/08/07/slus-e-learning-management-system-transforms-education-at-epiphany-christian-academy/?fbclid=IwAR2H_AQIDcDFTxogU-HwpdSnR6-eBguC4D1HBXBBImYDrW7Q2PI6BYU2iWs

In a collaboration between the Saint Louis University (SLU)- Community Extension and Outreach Programs Office (CEOPO) and the School of Accountancy, Management, Computing, and Information Studies-Information Technology/CS & CAD Department (SAMCIS IT/CS&CAD Department), Epiphany Christian Academy of La Trinidad Inc. (ECALTI) has embarked on a transformative journey to elevate the educational experience for its students. This initiative includes the implementation of an E-Learning Management System, an innovative solution tailored to address the challenges faced by both faculty and students during the ongoing global health crisis spanning from August 2022 to December 2023.

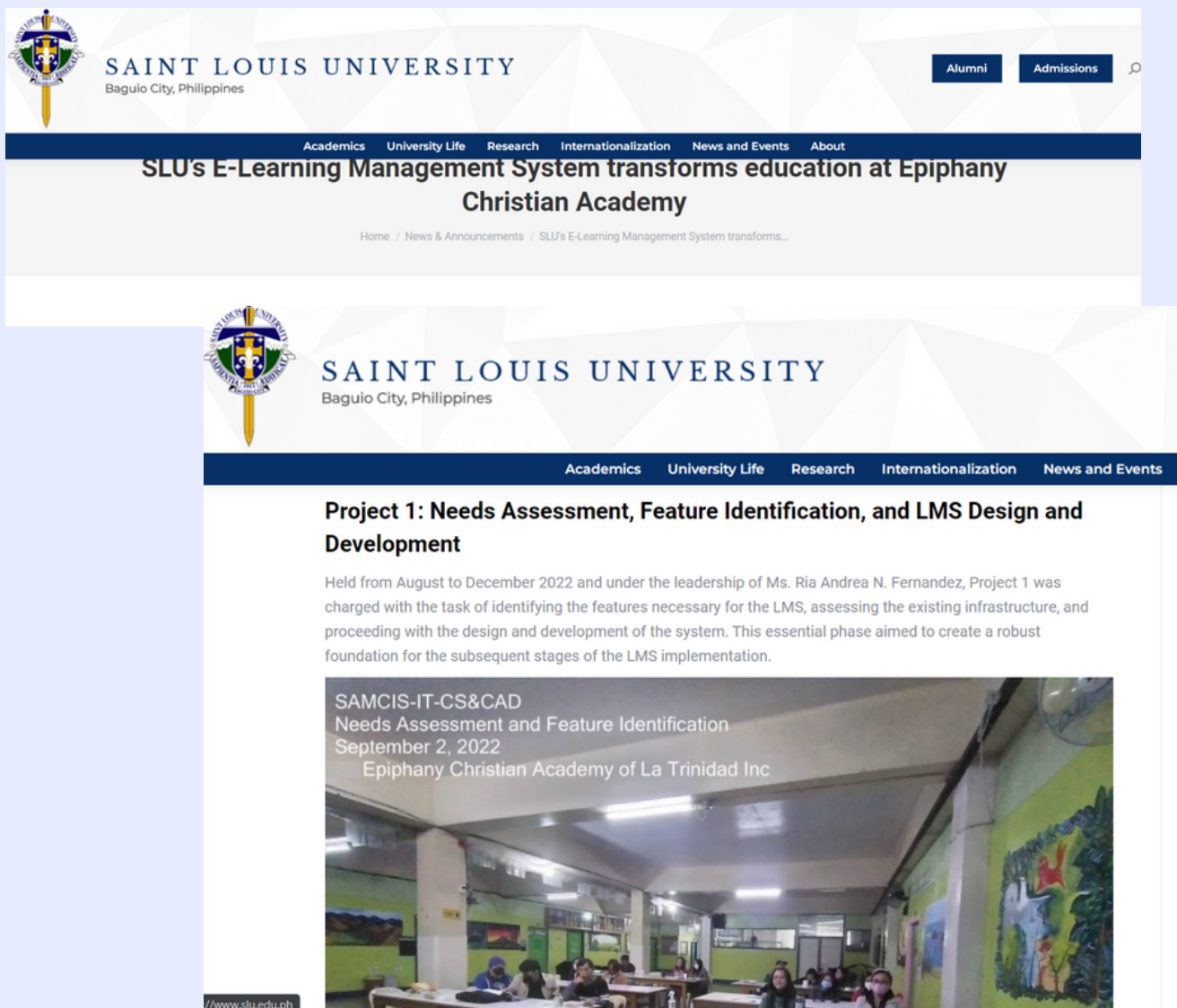

The screenshot displays the Saint Louis University (SLU) website. The header features the SLU logo and name, with navigation links for 'Alumni' and 'Admissions'. Below the header is a dark blue navigation bar with links for 'Academics', 'University Life', 'Research', 'Internationalization', 'News and Events', and 'About'. The main content area has a light beige background with a large heading: 'SLU's E-Learning Management System transforms education at Epiphany Christian Academy'. Below this heading is a breadcrumb trail: 'Home / News & Announcements / SLU's E-Learning Management System transforms...'. The article content begins with the SLU logo and name, followed by a dark blue navigation bar with links for 'Academics', 'University Life', 'Research', 'Internationalization', and 'News and Events'. The article title is 'Project 1: Needs Assessment, Feature Identification, and LMS Design and Development'. The text describes the project, held from August to December 2022, led by Ms. Ria Andrea N. Fernandez, aimed at identifying features for the LMS and assessing existing infrastructure. A photograph shows a classroom setting with students and a teacher. The photo is captioned: 'SAMCIS-IT-CS&CAD Needs Assessment and Feature Identification September 2, 2022 Epiphany Christian Academy of La Trinidad Inc'. The URL 'www.slu.edu.ph' is visible in the bottom left corner of the photo.

Project 1: Needs Assessment, Feature Identification, and LMS Design and Development

Held from August to December 2022 and under the leadership of Ms. Ria Andrea N. Fernandez, Project 1 was charged with the task of identifying the features necessary for the LMS, assessing the existing infrastructure, and proceeding with the design and development of the system. This essential phase aimed to create a robust foundation for the subsequent stages of the LMS implementation.

SAMCIS-IT-CS&CAD
Needs Assessment and Feature Identification
September 2, 2022
Epiphany Christian Academy of La Trinidad Inc

www.slu.edu.ph

